

Hellingta Bi

Phonic Drills

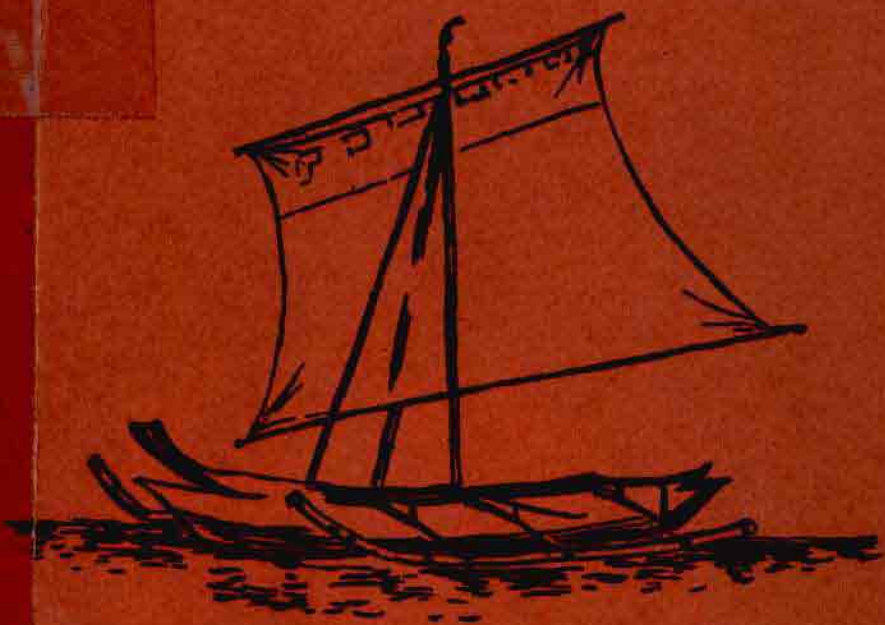

Samal of Sulu
(Siasi)

Sinama Sama

Central

MANILA LIBRARY

P-2961

495.4 . 44

Héllingta Bi

Samal of Sulu (Siasi)

Published by
the Summer Institute of Linguistics
in cooperation with
the Bureau of Public Schools
and
the Institute of National Language
of
the Department of Education
Manila, Philippines

1965

Preface

This Phonics drill book has been prepared to accompany the four graded primers. It contains all the letters in the Samal alphabet and pictures to assist in teaching these letters.

The materials in this book have been prepared by Kemp and Anne Fallesen members of the Summer Institute of Linguistics.

UNIVERSITY OF MICHIGAN LIBRARY 44-1-102-30
1962 C.F.

Buk Dakayù



a

A

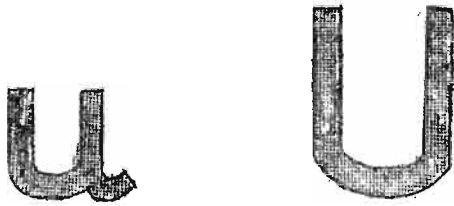
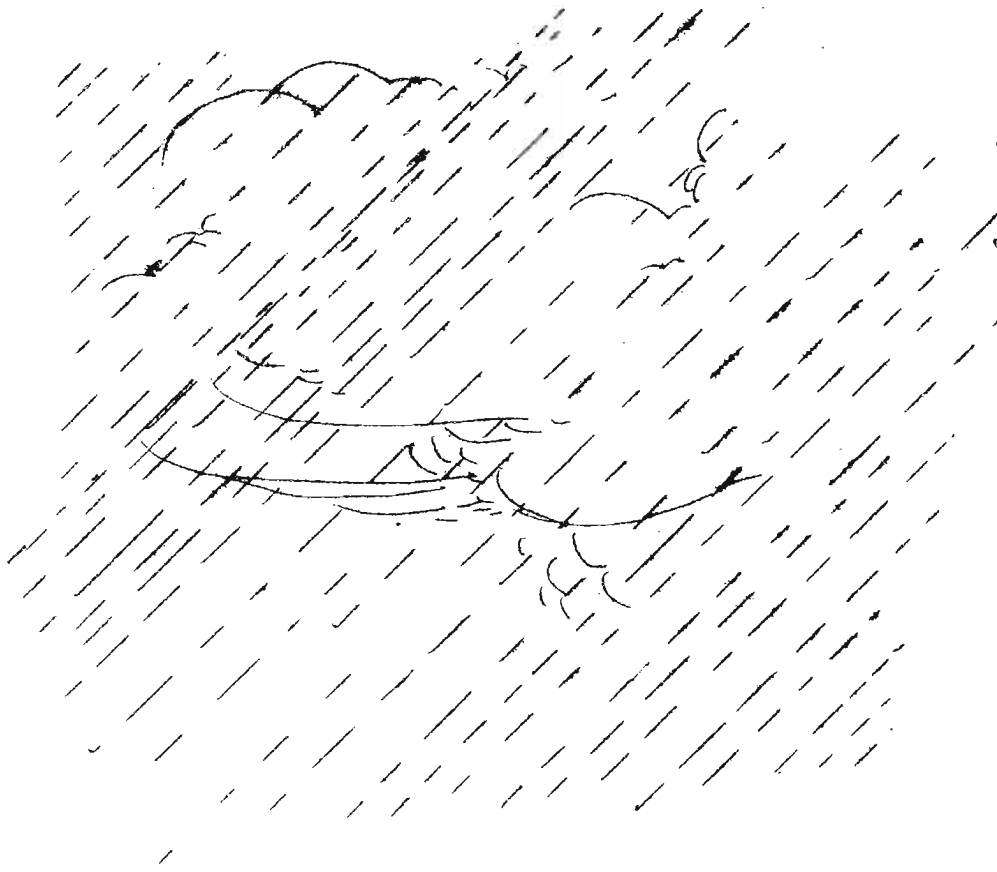

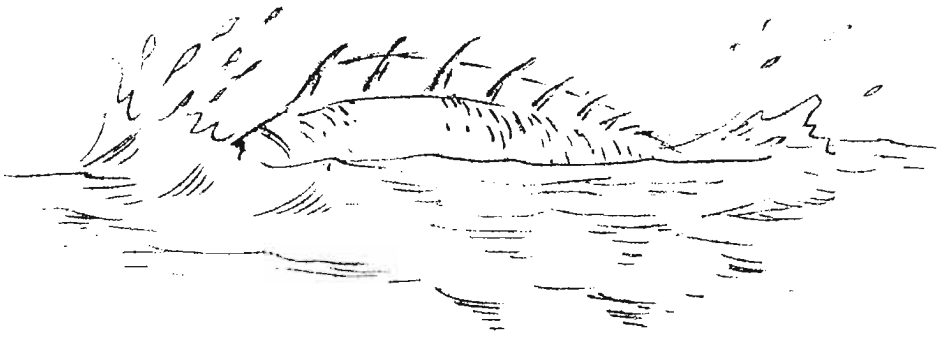

i

I

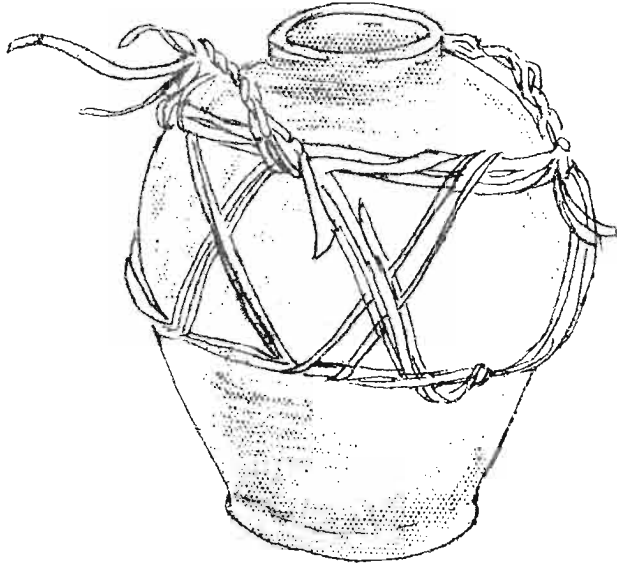

k

K

a i u
ka ki ku

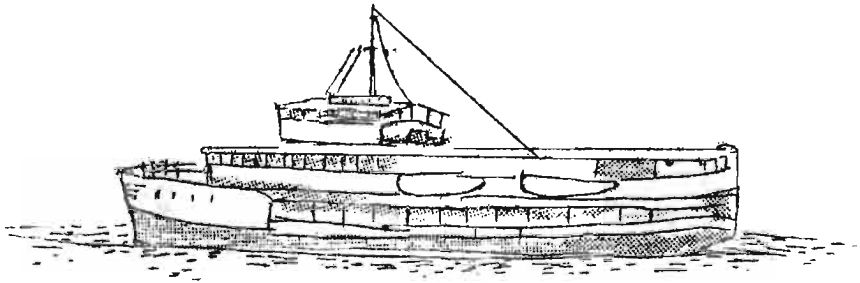
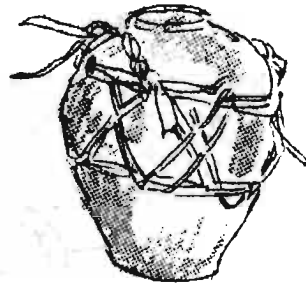
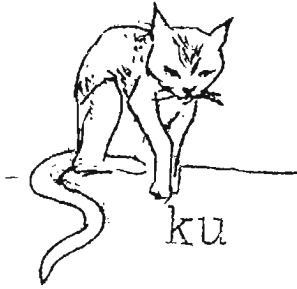

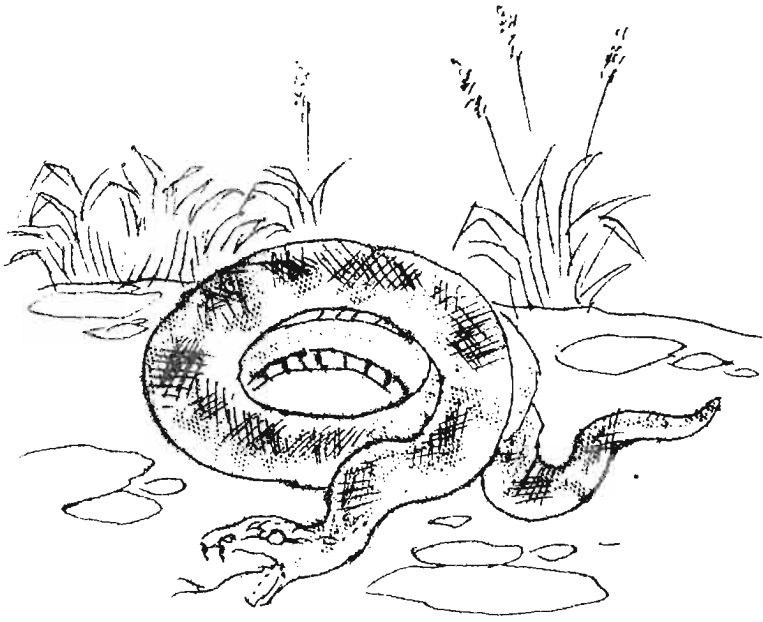

S

S

a
sa

i
si

u
su



sa

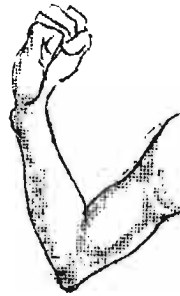

si



su

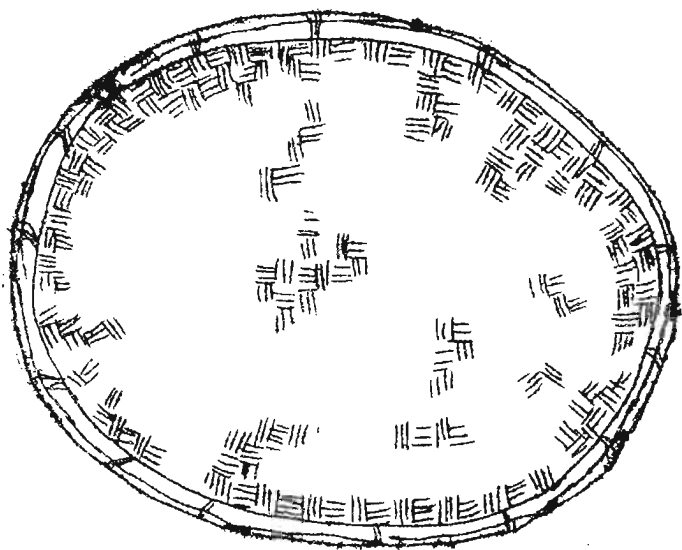

a i u
la li lu

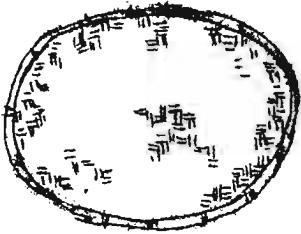

li la

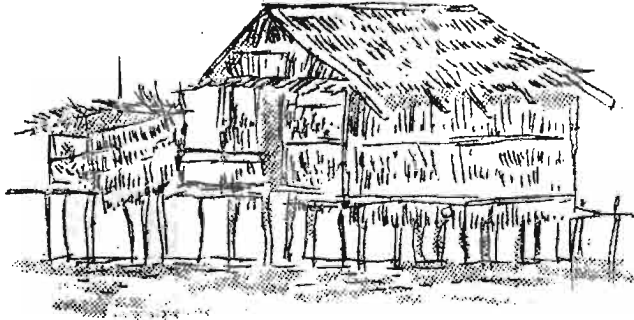

lu

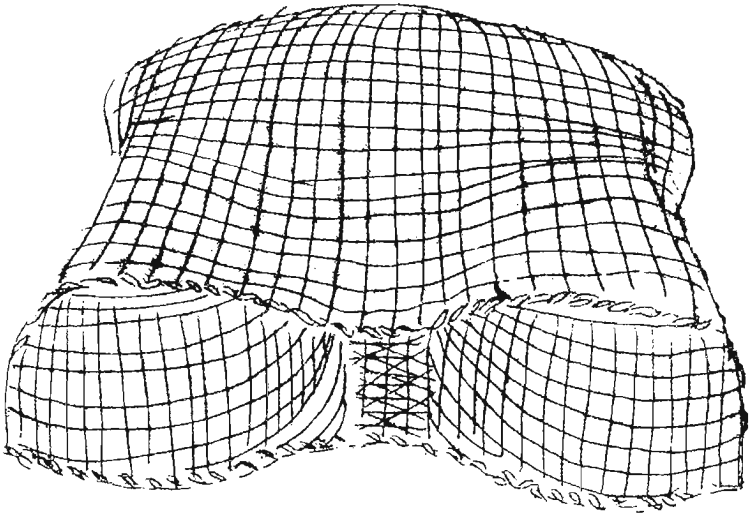

b

B

a
ba

i
bi

u
bu

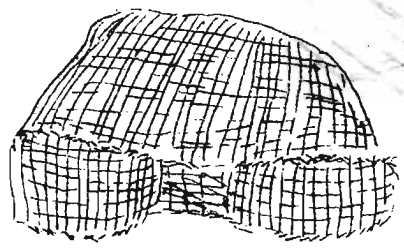

bu



bi

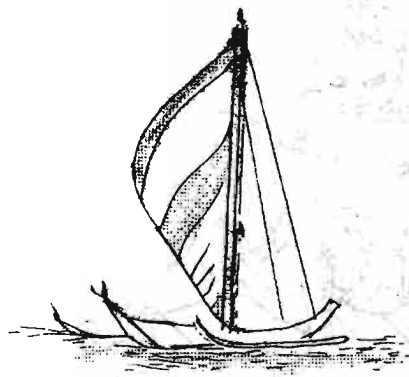

ba

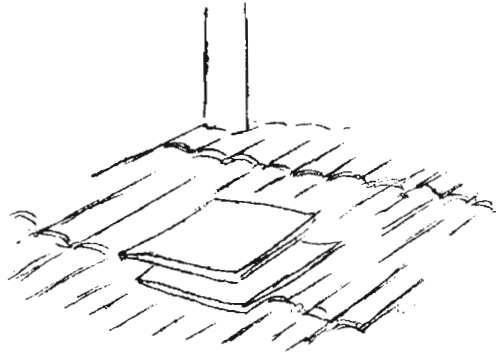

Ndàku buk ilu.
Buk kakiku.
nià isab bukku.



Ukabku bukku ilu.
Bassaku.

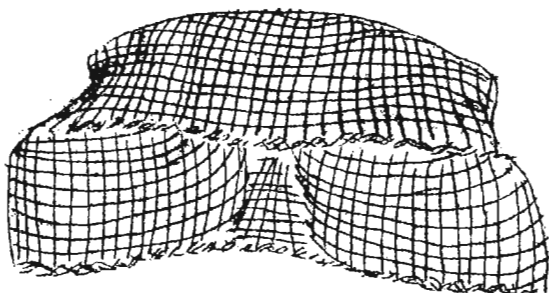

anià bubu.

Ndàku bubu ilu.

Bubu kakiku.

Magbubu kakiku.

Aku isab magbubu.

anià ilak.

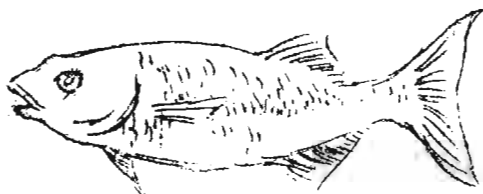

Buk Du

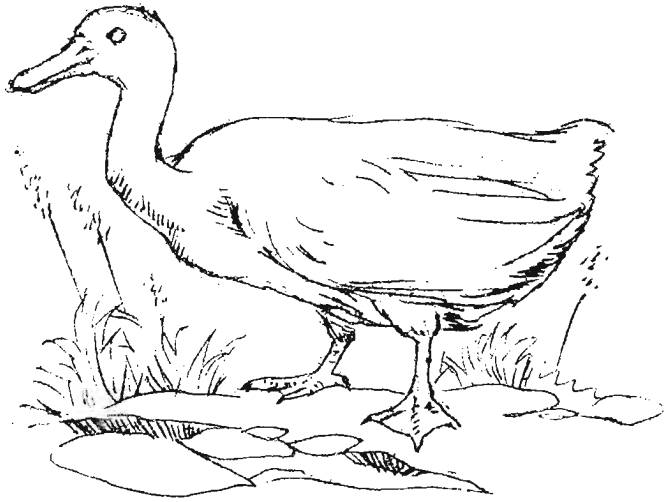

e

E

a	i	u	e
ka	ki	ku	ke
sa	si	su	se
la	li	lu	le
ba	bi	bu	be

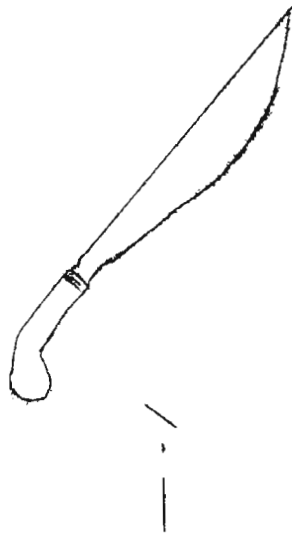

10

à	ǐ	ù	è
kà	kǐ	kù	kè
sà	sǐ	sù	sè
là	lǐ	lù	lè
bà	bǐ	bù	bè

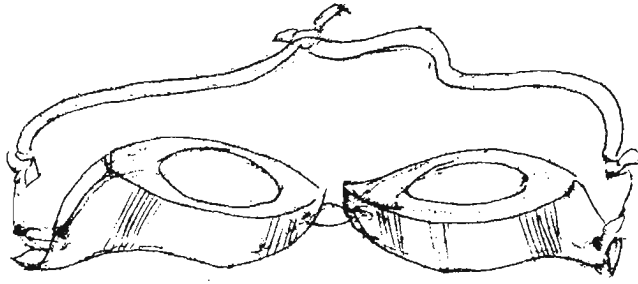

t

T

i u e
ta ti tu te

ì ù è
tà tí tù tè



n

N

a	i	u	e
na	ni	nu	ne

à	ì	ù	è
nà	nì	nù	nè

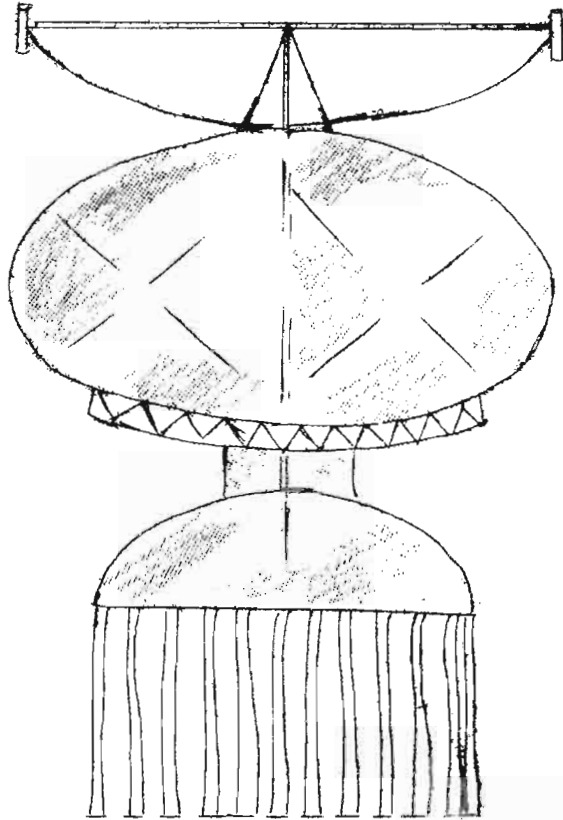

m

M

a i u e
ma mi mu me

â î û ë
mâ mî mù mè

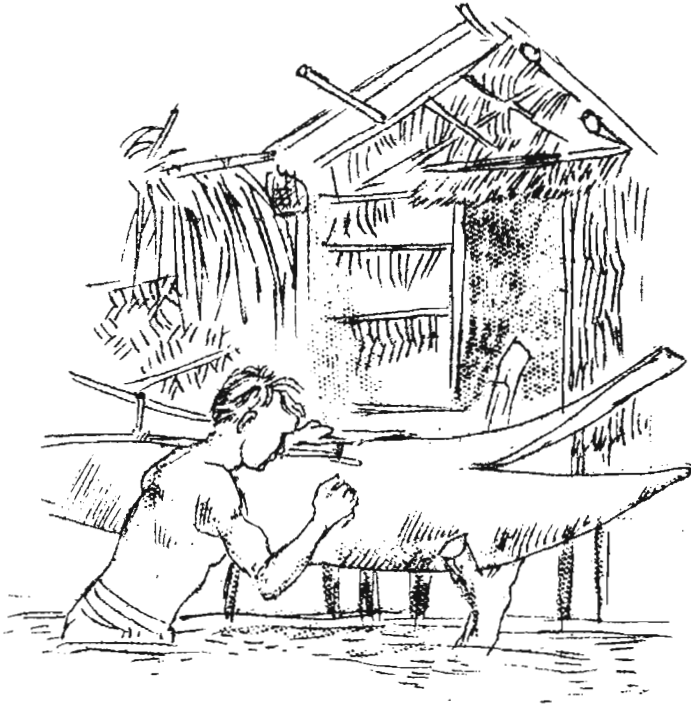

Ndàku lumà.
Lumè si Emè.
Siitku si Emè.
Ndàku pelang.
Pelang siitku.
Susutku pelangna ilu.
Alanù na pelangna.

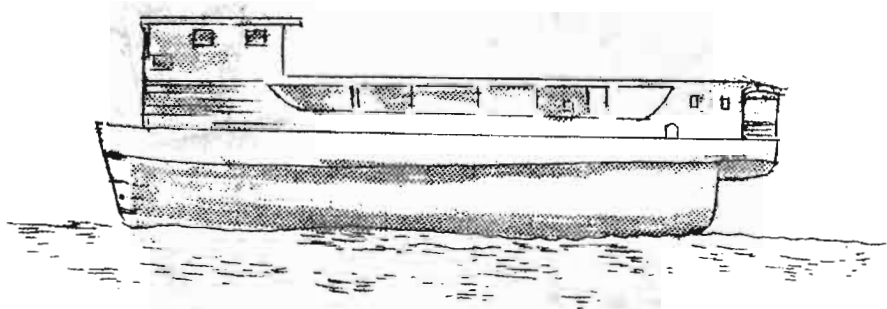

Iluun na lansa.
Ni Suk aku subu ilu.
Aniâ sin ma bulsaku.
Tâabut Suk, amélli aku lilus.
Amélli isab katkat maka katam.
Atuli aku ni luma siitku ma
Busbus.
Magtenestenes kami ma lumana.

But Telly



ai



au



ai

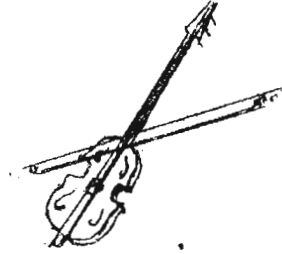

iu

2

ur



er

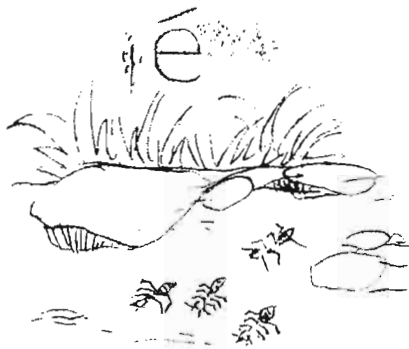

sémmot

ē

3

téllu



lémmok



béttis

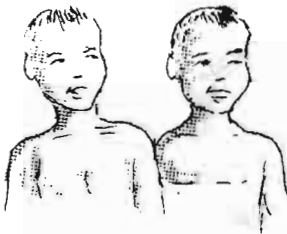

kémbal



lélla

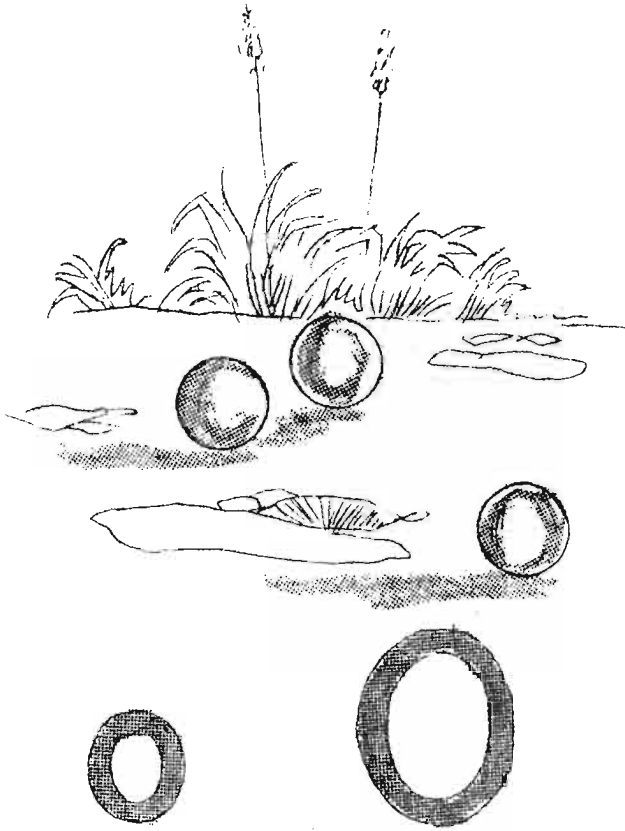

o	ò
ko	kò
so	sò
lo	lò
bo	bò

ke	kò	ko	kè
so	sò	sè	se
lè	lo	le	lò
bò	be	bè	bo

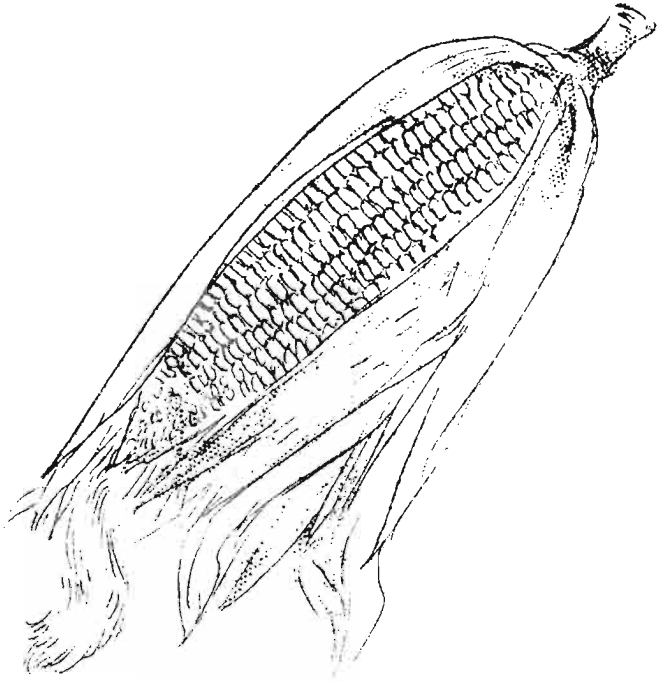

g

G

a	i	u	e
ga	gi	gu	ge

à	ì	ù	è
gà	gì	gù	gè

é

gèllom	léggon
gèllot	séggit
géttos	téggol

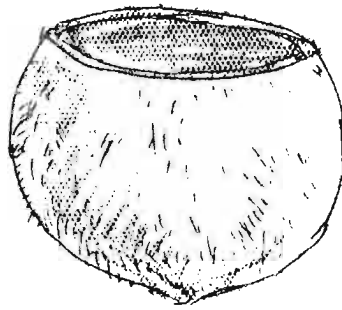

p

P

a i u e
pa pi pu pe

à ì ù è
pà pì pù pè

é
péggà léppa tétton
péssi sénpon kénnon

Buk Téliu

ng

ng



gunting



kuting



assang



gallang



singsing

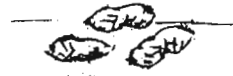

batung



"Polékkas ka piitu, Inà," egingan si Luli.

"Anià kagong maïtu," yukna.

"Kagong ai bahà ilu, Ctò?" yuk inàna.

"Kagong pek, bang ma si Ibnù."

"Ahò ba, Ctò," yuk inàna, "Kagong pek kè ilu."

"Aniè iseb kagong tikàtikà mainàen."

"Ilu bénnal ba, Inà," enembeg si Luli.

"Ia na kò inàan kagong tikàtikà."

Buk Mpat

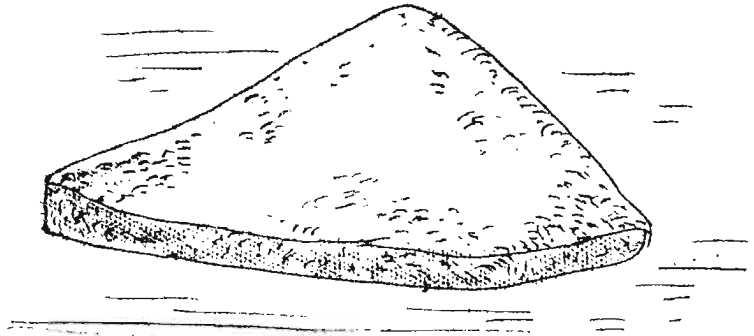

d

D

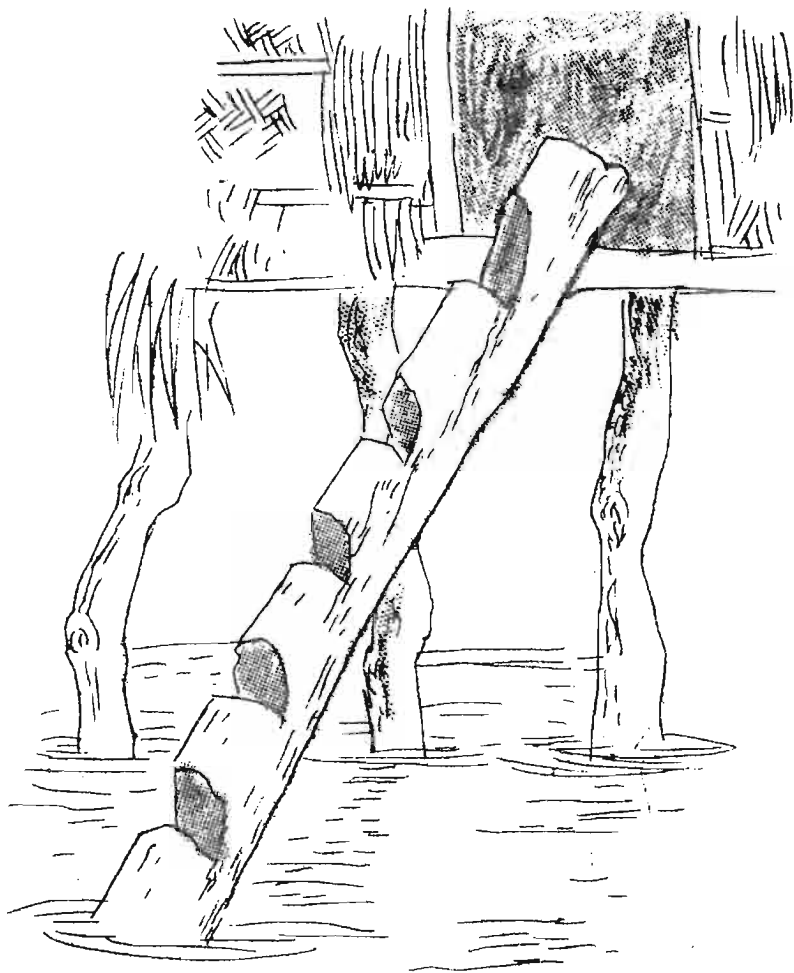

h

H

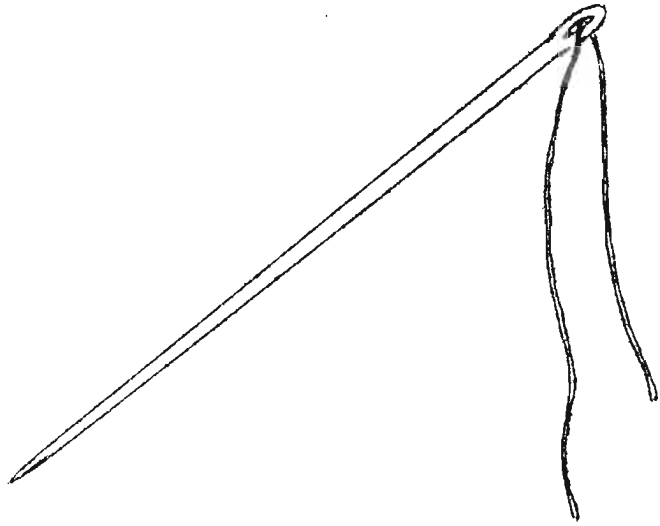

j

J

a	i	u	e
da	di	du	de
ha	hi	hu	he
ja	ji	ju	je

à	ì	ù	è
dà	dì	dù	dè
hà	hì	hù	hè
jà	jì	jù	jè

Yuk

kayu

layo

sayul

busay

tulay

kilay

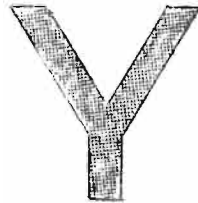
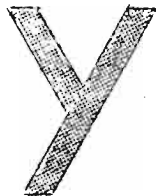

Walù

bawis

hawais

kawin

dulaw

kagaw

buhaw

A lowercase letter 'w' with a textured, stippled appearance.An uppercase letter 'W' with a textured, stippled appearance.

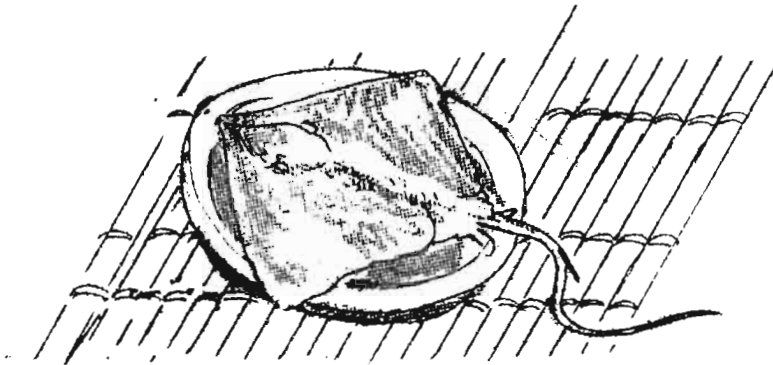

Anià duangan maglakibini nionar
si Kiskisan maka si Miskinan. Abéttong
dénda inan. Tàabut pàin bulananna nianakan
pahi. Fahi bò nggài ka isab pahi. Manusià
bò nggài ka isab manusià. Sali
magpatongátongàan ba. Agtui nionan onna
si Anganpagipagi. Maglumpanglumpang na
pàin ma deom palanggana, magkotekkotek na.

Pagéllaw dakayù mikipahénda si
Anganpagipagi. Yukna, "Lehénda'in aku
ni anak Sultan."

"Ti," yuk mmàna. "Kainay amahéndàen
kèa ni anak Sultan? Sabab," yukna, "Lalam
altàta itu."

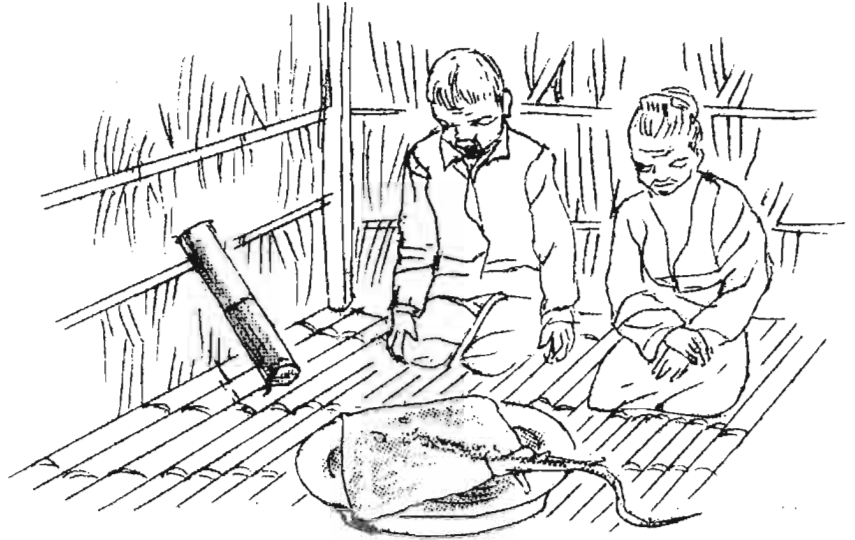

"Sagadin na," yukna, "Mmà. Itià ma aku dua hongà du péttung itu."

"Famagay bahà péttung ilu?" anilaw mmàna.

"Ai isina ilu?"

"Angoged ke ba. Sedang na isina itu pangungsudenku anak Sultan inan."

Wa, pagbilà péttung inan, ilu tandà bbàenan bulawan maka sémmek. Ahò. Manjadi itu sali takuddat àa kamemon ma deom paglehat.